

WALWORTH COUNTY
SURVEYING & MAPPING
LAKE GENEVA, WISCONSIN

(DRIVE "B")

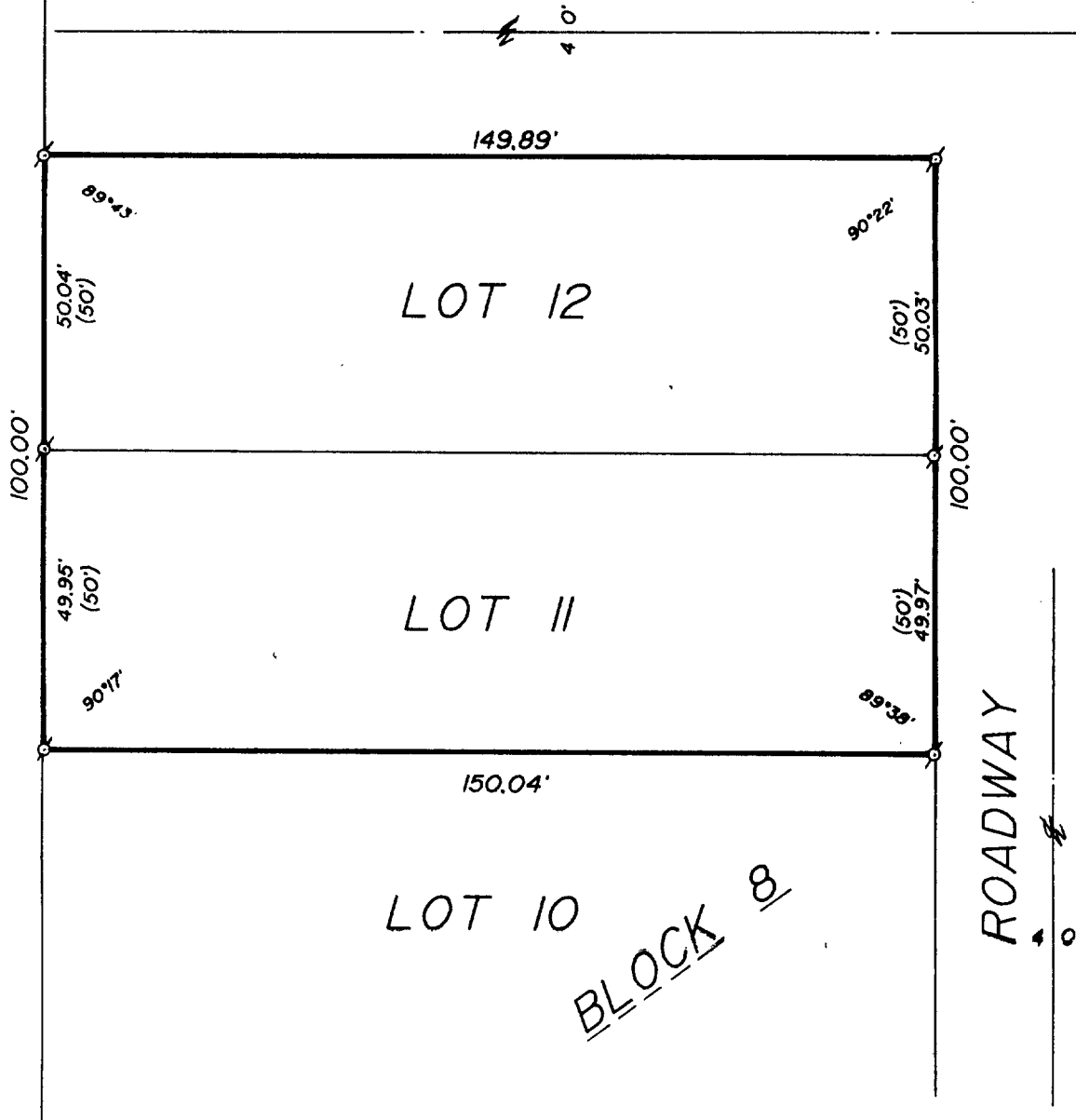

LOT 10
BLOCK 8

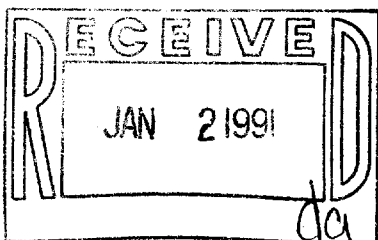

PLAT OF SURVEY OF

LOTS 11 AND 12, BLOCK 8 OF SUNSET
HILLS, A SUBDIVISION LOCATED IN
T 1 N, R 17 E, WALWORTH COUNTY,
WISCONSIN.

ORDERED BY: LAKESHORE REAL ESTATE
101 BROAD STREET
LAKE GENEVA, WISCONSIN
53147

I HEREBY CERTIFY THAT I HAVE SURVEYED THE ABOVE DESCRIBED PROPERTY AND THAT THE ABOVE
MAP IS A TRUE REPRESENTATION THEREOF AND SHOWS THE SIZE AND LOCATION OF THE PROPERTY,
ITS EXTERIOR BOUNDARIES, THE LOCATION OF ALL VISIBLE STRUCTURES AND DIMENSIONS OF ALL
PRINCIPAL BUILDINGS THEREON, BOUNDARY FENCES, APPARENT EASEMENTS AND ROADWAYS AND
VISIBLE ENCROACHMENTS, IF ANY.

THIS SURVEY IS MADE FOR THE EXCLUSIVE USE OF THE PRESENT OWNERS OF THE PROPERTY, AND
ALSO THOSE WHO PURCHASE, MORTGAGE, OR GUARANTEE THE TITLE THERETO WITHIN ONE (1) YEAR
FROM DATE HEREOF.



30

Ø-IRON PIPE FOUND
(I)-RECORDED AS

Robert M. Baerunwald
ROBERT M. BAERUNWALD
WISCONSIN REGISTERED LAND SURVEYOR, S-1508

DATE *Sept. 18, 1989* JOB NO. 2157

NOTE: THIS IS NOT A CERTIFIED COPY UNLESS SEALED.